2002 Land Use

Chula Vista Bikeway Master Plan Update - 2005

Figure 4-1

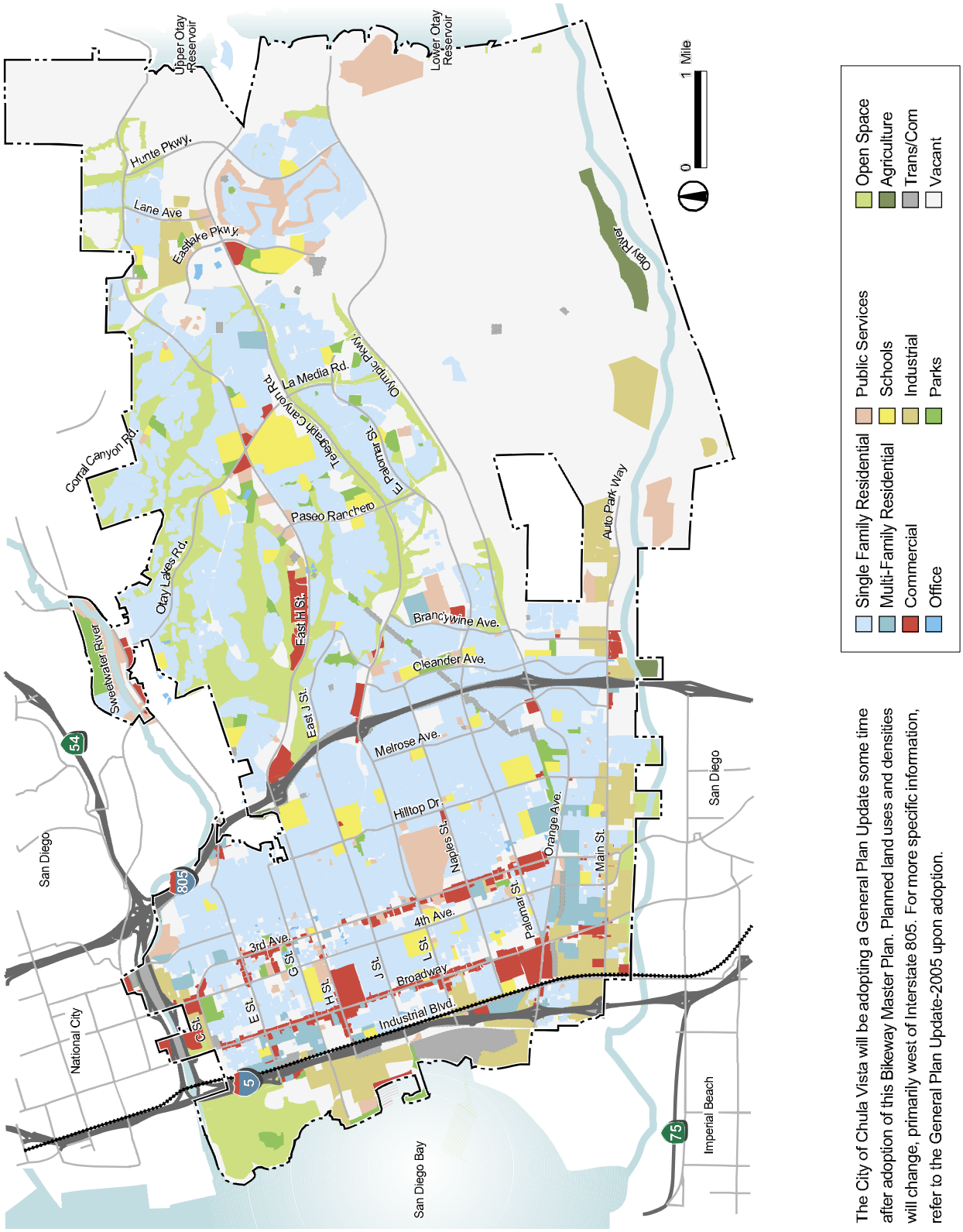

The City of Chula Vista will be adopting a General Plan Update some time after adoption of this Bikeway Master Plan. Planned land uses and densities will change, primarily west of Interstate 805. For more specific information, refer to the General Plan Update-2005 upon adoption.