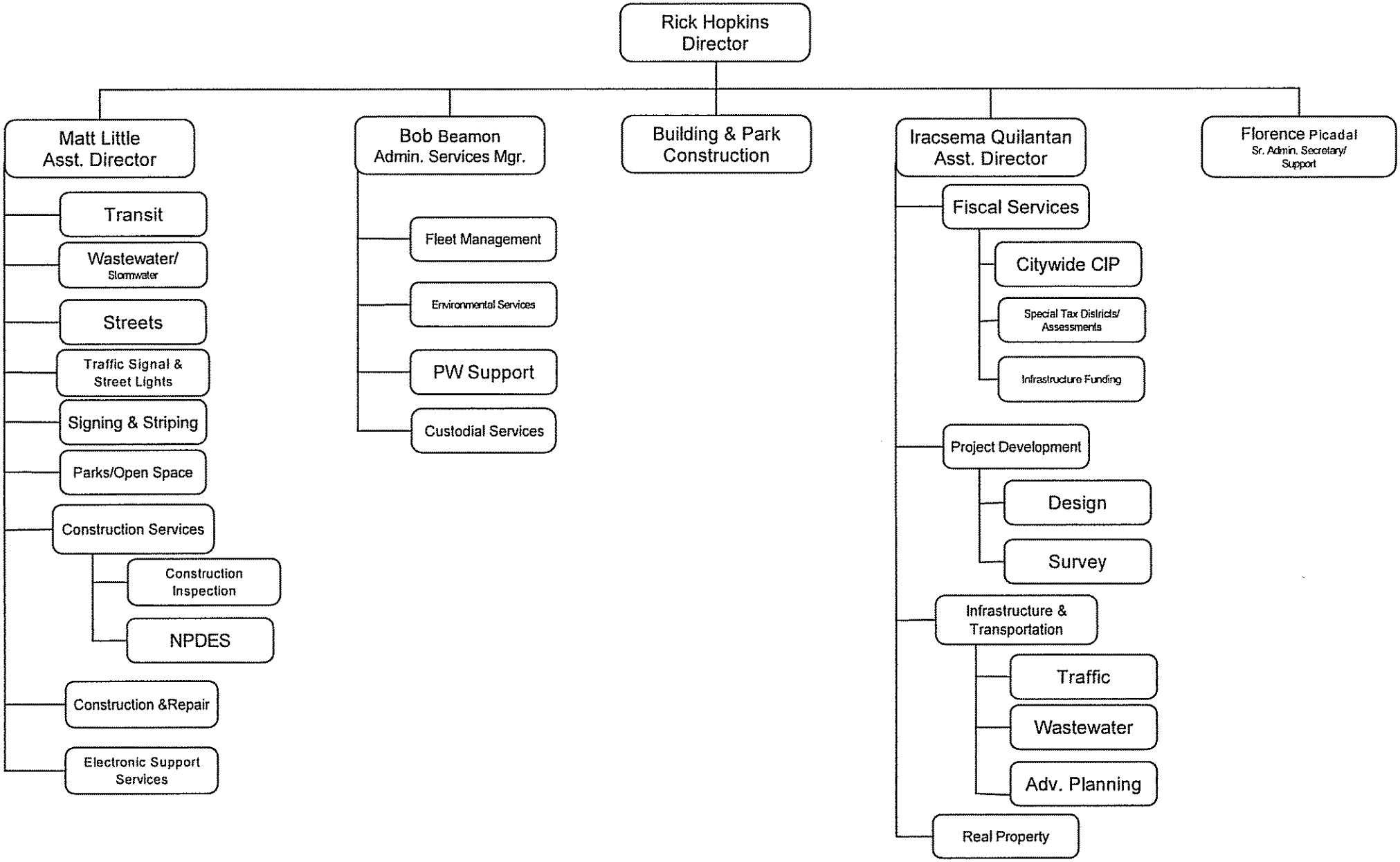DEPARTMENT OF PUBLIC WORKS