

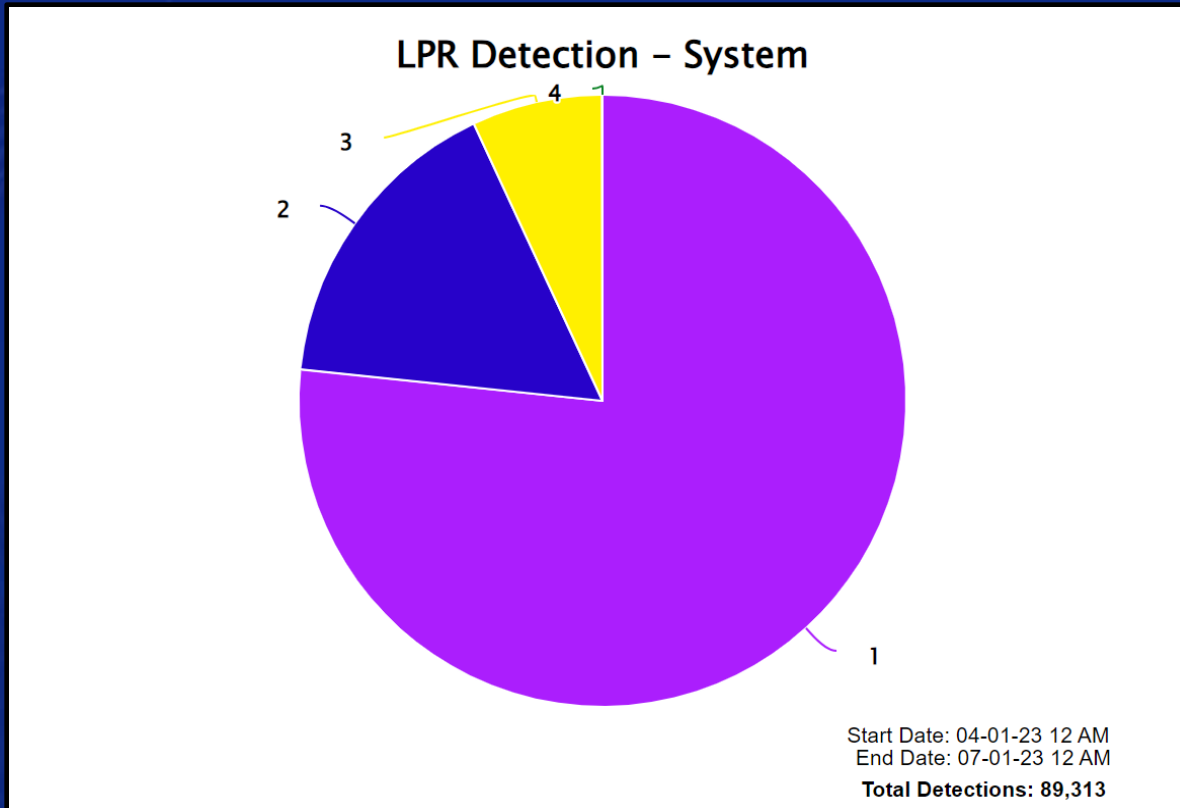

Automatic License Plate Recognition (ALPR)

Quarterly Audit Report – April to June 2023

ALPR Total Detections



Contributor	System	Detections
1	P11	68448
2	P21	14648
3	P49	6216
4	Mobile Companion	1

P49, P11 and P21 = Marked Police Vehicles



ALPR Total Hit Detections

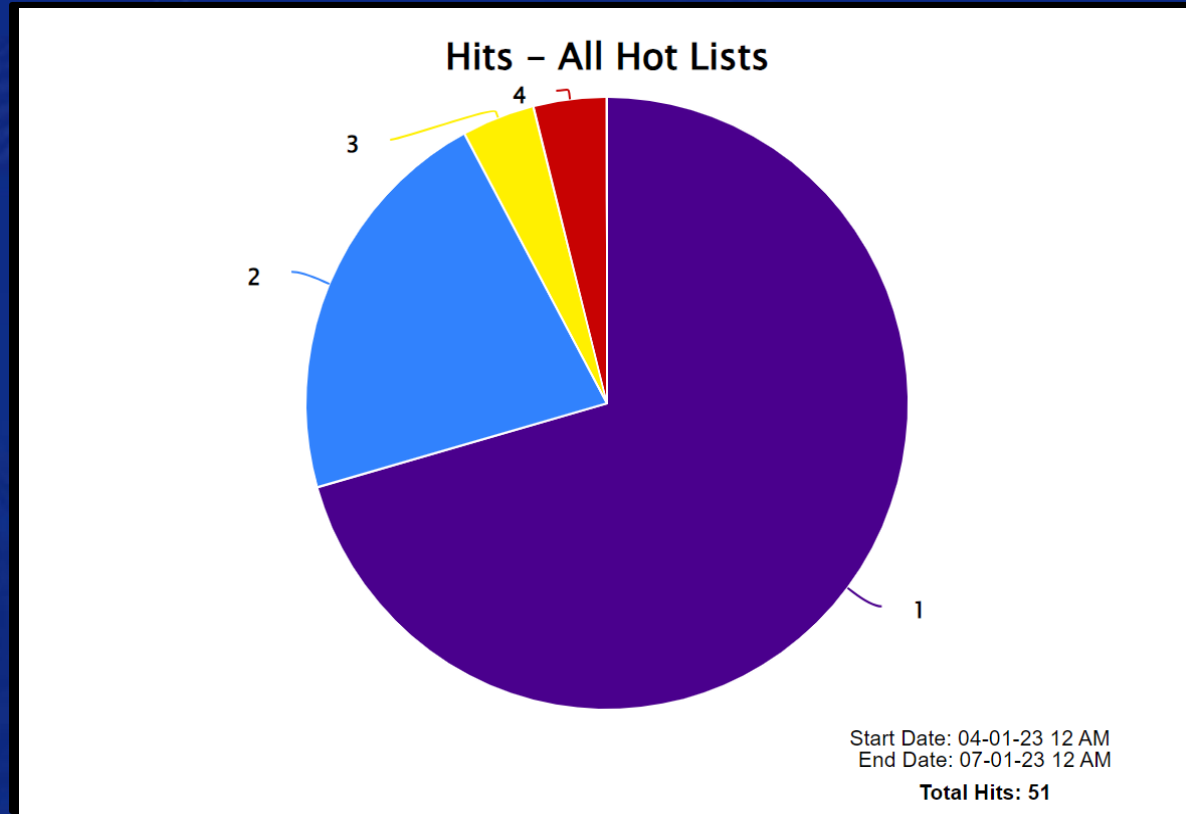

HIT LIST SOURCE TYPES:

*CA-DOJ_SLR = Dept of Justice Stolen License Plates *CA-DOJ_SVS = Dept of Justice Stolen Vehicle System

*LEARN_Chula Vista Police Department = Stolen Vehicle Plates Manually Entered

April – June 2023



ALPR Total Hit Detections

Hot List Type	Hot List Source	Hits	Date of Load
1	CA-DOJ_SLR	36	Not Available
2	CA-DOJ_SVS	11	Not Available
3	CDMS Client	2	05-20-23
4	LEARN_Chula Vista Police Department	2	07-10-23

HIT LIST SOURCE TYPES:

*CA-DOJ_SLR = Dept of Justice Stolen License Plates *CA-DOJ_SVS = Dept of Justice Stolen Vehicle System

*LEARN_Chula Vista Police Department = Stolen Vehicle Plates Manually Entered

April – June 2023



ALPR Density Map of Chula Vista – Total Detections 81,602*

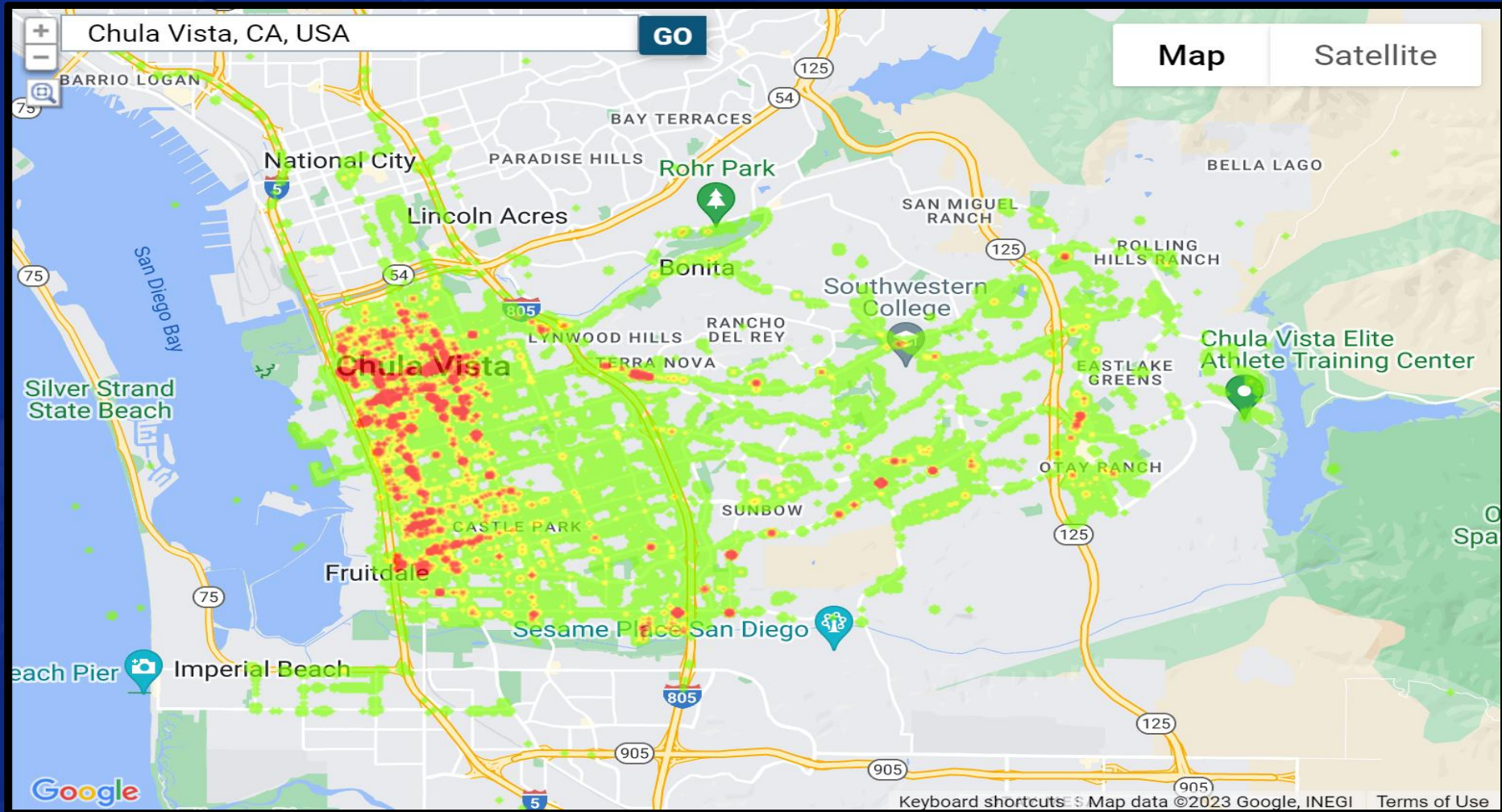

*CVPD ALPR Total Detections depict only hits inside the density map area.

April – June 2023



ALPR Density Map of Chula Vista – Total Hit Detections 50*

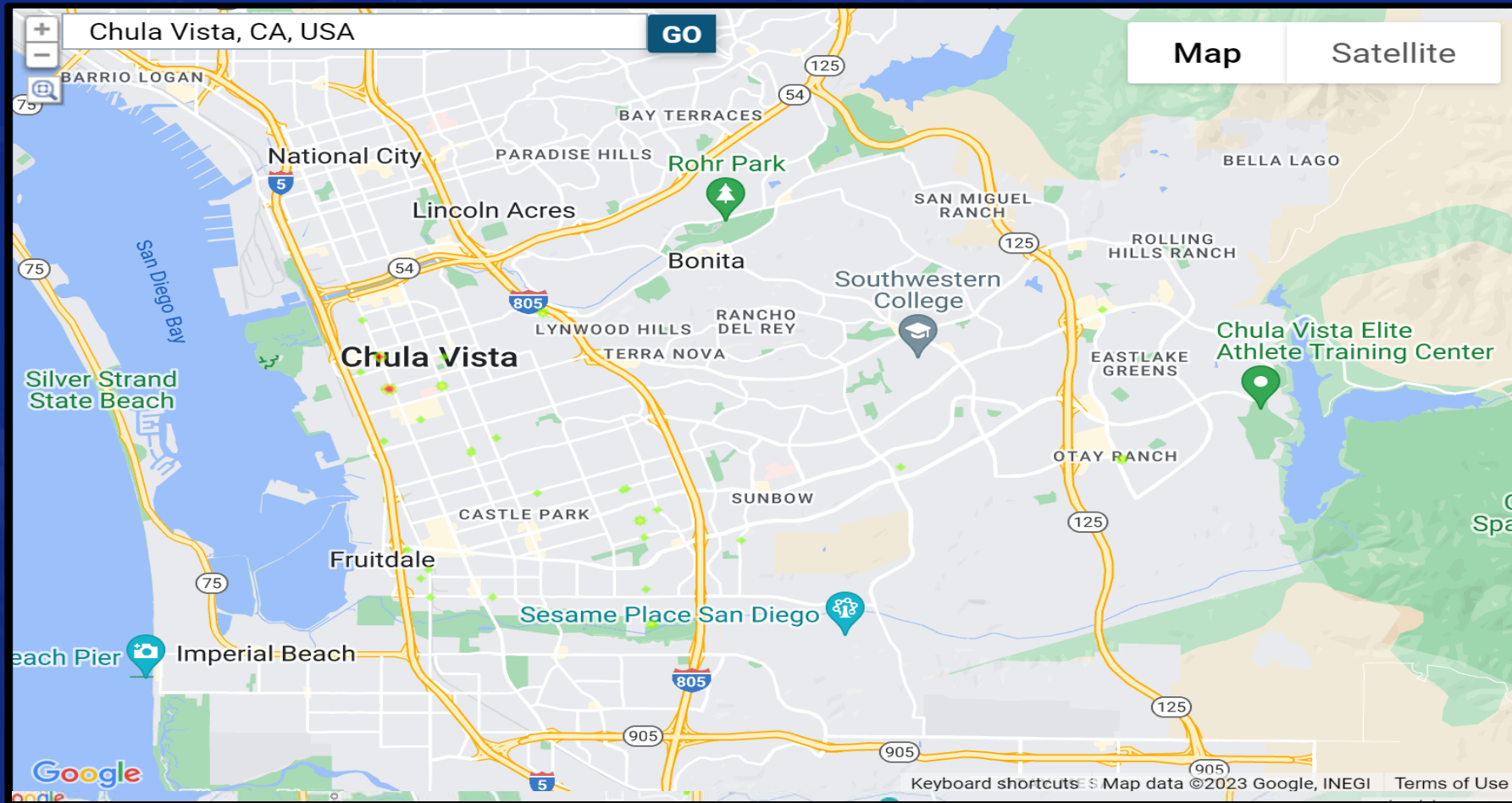

*CVPD ALPR Total Hits depict only hits inside the density map area

April – June 2023



ALPR Overview for the City of Chula Vista Quarterly Audit Results

Audit Type	Total
ALPR Total Detections	89,313
ALPR Total Hit Detections	51
ALPR Density Map Total Detections	81,602
ALPR Density Map Total Hit Detections	50
ALPR Detection Browsing by CVPD Users	2,761

*ALPR queries by CVPD users that returned a result and queries that did not return a result.

